

ALL OF THESE DOGS ARE MIXED BREED DOGS

CAN YOU GUESS THE MIX OF BREEDS?

EACH OF THESE DOGS WAS GIVEN A DNA TEST* TO DETERMINE THE MIX OF BREEDS
ONLY FOUR ARE MIXED WITH GERMAN SHEPHERD DOG

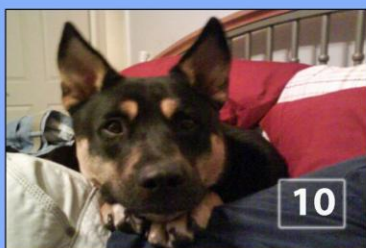
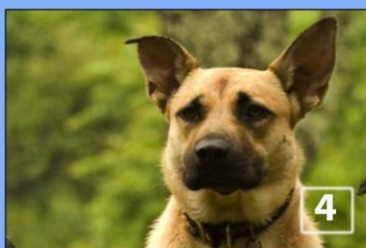
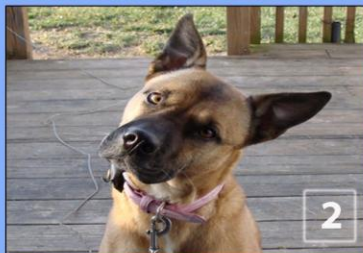

Tested with Mars Wisdom Panel™ MX by their owners: www.wisdompanel.com

Significant: 50% or more; Intermediate: 25% - 49%; Minor: 12.5% - 24%

1. Intermediate German Shepherd Dog, Minor Boxer **2.** Minor Akita, Minor Bull Terrier, Minor Chinese Shar-Pei **3.** Intermediate Border Collie, Intermediate Shetland Sheepdog, Minor Border Terrier **4.** Intermediate Keeshond, Intermediate Boston Terrier **5.** Minor Shiba Inu, Minor Miniature Poodle, Minor Irish Terrier, Minor Akita, Minor Border Terrier **6.** Intermediate Border Collie, Intermediate Australian Cattle Dog **7. Significant German Shepherd Dog**, Significant Boxer **8.** Intermediate Great Pyrenees, Intermediate Chow Chow, Intermediate Afghan Hound **9. Intermediate German Shepherd Dog**, Intermediate Beagle, Intermediate Golden Retriever **10.** Intermediate American Staffordshire Terrier, Minor Siberian Husky, Minor Chow Chow **11.** Minor Cardigan Welsh Corgi, Minor Chow Chow, Minor Clumber Spaniel, Minor Cocker Spaniel, Minor Doberman Pinscher, Minor Keeshond **12. Significant German Shepherd Dog**, Intermediate Standard Schnauzer, Intermediate Pug

www.nationalcanineresearchcouncil.com

Watch and Learn. For further discussion about Visual Breed Identification, view the NCRC video interview with Dr. Victoria Voith, PhD, DVM, DACVB on the accompanying CD.

NCRC National
Canine
Research
Council
Preserving the Human-Canine Bond